

WASHINGTON **2022 Summit**

STUDENT ENGAGEMENT NETWORKS

YOUR LIFE. YOUR STORY. YOUR VOICE.

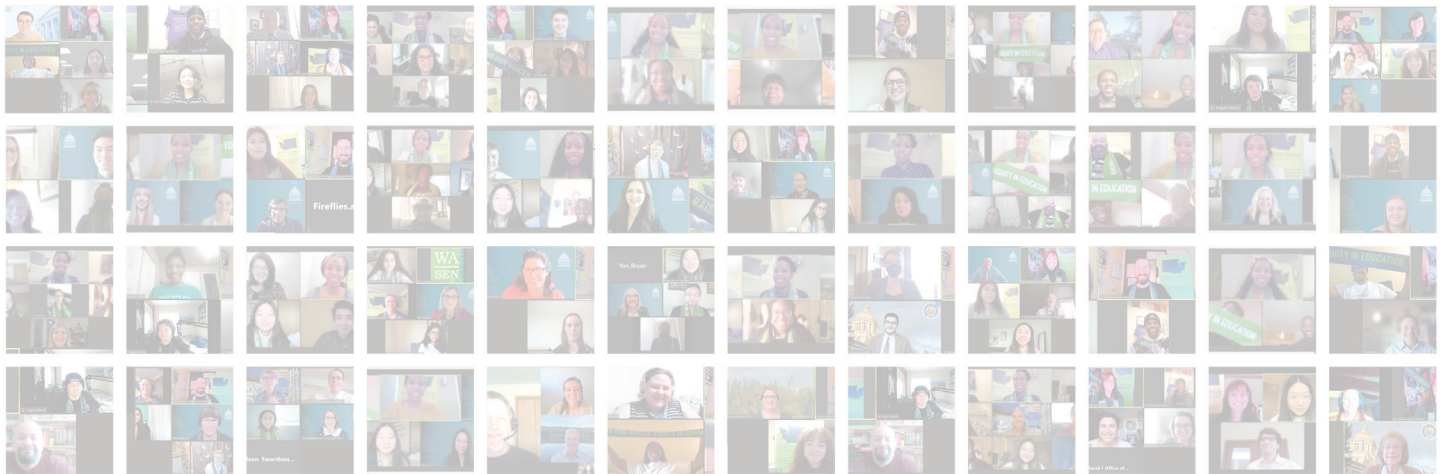

Saturday, November 5, 2022

9:00 am to 3:00 pm

Student access to post-secondary education continues to be essential to Washington's success.

Using the strength of a unified collective voice, students across the state's 2-year and 4-year public and private campuses are rising up and speaking out about why higher education and equity in financial aid is important to them.

Now more than ever, advocating for other avenues of student success include programs that support education-to-career pathways, food and housing security, academic advising, behavioral health, and addressing the digital divide. In all our work, recruiting a diverse and inclusive student network that represents current and aspiring students is an essential component of WA-SEN's commitment to long-term, sustained action to ignite system improvements, dismantle racism, and achieve equity in education.

Come prepared to share your interest and journey to and through college, while working in allyship to tackle the tough issues of today. We'll provide training, tools, and inspiration to engage and educate legislators about the importance of higher education for all Washingtonians in the coming year.

The day's agenda includes opportunities to hear from amazing speakers, elected officials and a number of special guests. This virtual gathering will include interactive participation and prize drawings* throughout the day!

**Must be present to win.*

**Where it's happening:
wa-sen-summit.org**

Land Acknowledgement

Please come prepared to participate in a system-wide land acknowledgement by visiting www.Native-Land.ca

This interactive Native Land map allows you to type in your address and pinpoint the land and Indigenous history where you live, go to school, or work.

After entering a location, use the "Contact local nations to verify" link to explore a wealth of culture, history, and maps.



wa-sen-summit.org

Agenda

WA-SEN Regional Coordinators

For a listing of campuses in each region, visit wa-sen.org/leadership.

Destiny Rodenberger
North Region

Brooke Perez
East Region

Nicholas Couto
South East Region

Jaelyn Sotelo
King Region

Kayla Hoy
South Region

9:00 am

Morning Coffee Chat
Hosted by WA-SEN Regional Coordinators



9:15 am

Welcome and Land Acknowledgement



9:30 am

WA-SEN Overview
Brooke Perez and Destiny Rodenberger



9:45 am

Opening Speaker
Christian Paige



10:30 am

A Conversation with Legislators | Moderator: Jaelyn Sotelo
Sen. Emily Randall, 26th District



11:15 am

Self Awareness and Leadership
Anderson Parks



12:00 pm

Lunch, delivered to your door
Videos | Music



12:45 pm

Welcome from our Gates Foundation Sponsor



1:00 pm

Student Advocate Panel | Moderator: Kayla Hoy
Richie Martinez, Carely Arteaga, and Stephanie Tisby



1:30 pm

Interactive Regional Breakout Sessions
WA-SEN Regional Coordinators



2:15 pm

Closing Speaker
Melannie Denise Cunningham



2:55 pm

Adjourning Remarks
WA-SEN Team



Self-care resources for summit participants

Yoga
Meditation
Spoken Word

wa-sen-summit.org/self-care

Agenda subject to change. Current at time of distribution.